

# Lee's Summit High School Renovations & Addition Monthly Construction Report

## This Month

### September

#### Renovation Areas:

- Installed new window openings on East side of the L Wing of A Building
- Installed overhead mechanical, plumbing and electrical systems in the E/W science wing in A Building (lower level)
- Finished hanging drywall ceilings on the upper level of L Wing of A Building

#### Addition:

- Wrapping up structural steel erection
- Poured concrete slabs—level 1 and level 2
- Began exterior wall framing



Addition— Slab on Grade and Structural Steel

## Next Month

### October

#### Renovation Areas:

- Complete underground plumbing work in E/W science wing of A Building
- Build back block walls in E/W science wing—lower level
- Install acoustical ceilings and flooring in upper level of L wing of A Building

#### Addition:

- Complete exterior wall framing
- Start exterior skin
- Begin roofing



Science Wing - Overhead Mechanical, Plumbing, and Electrical Systems





Addition—Structural Steel Framing and Decking



Interior Wall Framing in Science Wing



A Building—Exterior Window Openings



Addition—Slab on Grade Preparation

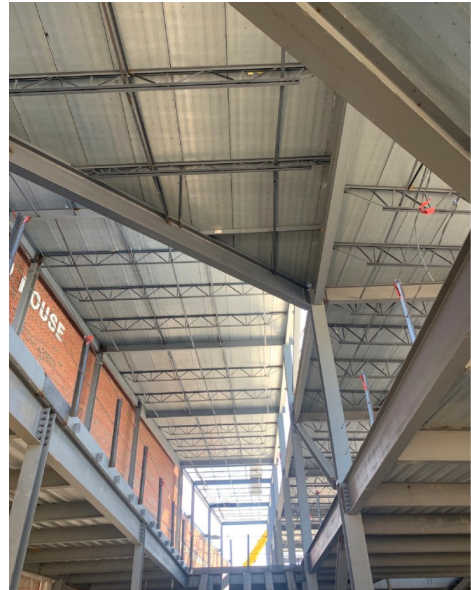

Addition—Steel Decking for Roofing