

Lee's Summit High School Renovations & Addition

Monthly Construction Report

This Month

October

Renovation Areas:

- Installed overhead and in-wall duct-work, electrical, and plumbing
- Started metal stud framing at walls and soffits

Addition:

- Complete slab on grade concrete pours and underground electrical and plumbing rough-in
- Started structural studs and exterior walls on the North

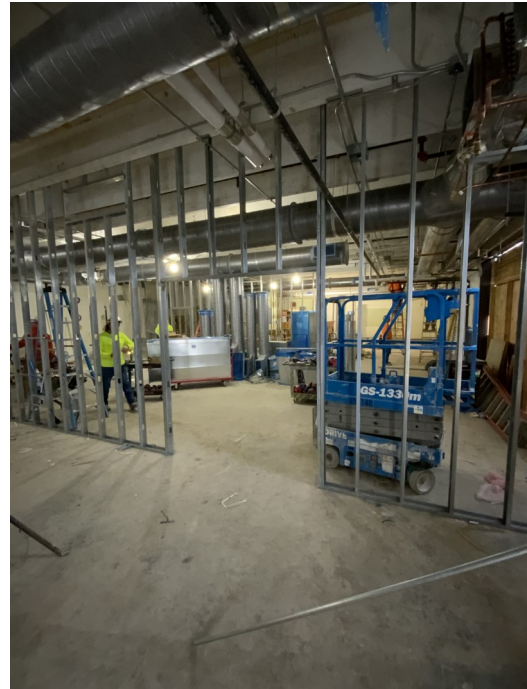

Area G—Renovation South—Metal Stud Framing

Next Month

November

Renovation Areas:

- Finish drywall walls and soffits
- Start prime and 1st coat paint

Addition:

- Start steel erection on the South
- Start skin and roofing systems



Zone C—Addition 2 North - Weather Barrier Sheathing



North Cage Parking Lot—Pavement Stripping



Area B Level 1—Underground Plumbing



Addition 2 North—Concrete Slab on Grade



Area B Level 2 East—Classroom Framing