

Lee's Summit High School Renovations & Addition Monthly Construction Report

This Month

October

Renovation Areas:

- Started installing new window openings on the L Wing of A Building.
- Installed overhead mechanical, plumbing and electrical systems in the E/W science wing in A Building (lower level).
- Installed lights, paint, and markerboards on the upper level of A Building E/W wing.

Addition:

- Installed exterior wall framing and exterior sheathing
- Started installing overhead mechanical and plumbing systems.



Addition— Exterior Wall Framing and Sheathing

Next Month

November

Renovation Areas:

- Complete drywall wall in lower level E/W science wing.
- Paint and install cabinets and countertops in the lower level science wing.
- Install flooring, ceiling, and lighting in the science wing.

Addition:

- Start exterior windows
- Install roofing material



A Building North Face New Window Openings



Addition—Structural Steel Framing and Interior Wall Framing



Addition—Exterior Window Openings and Sheathing

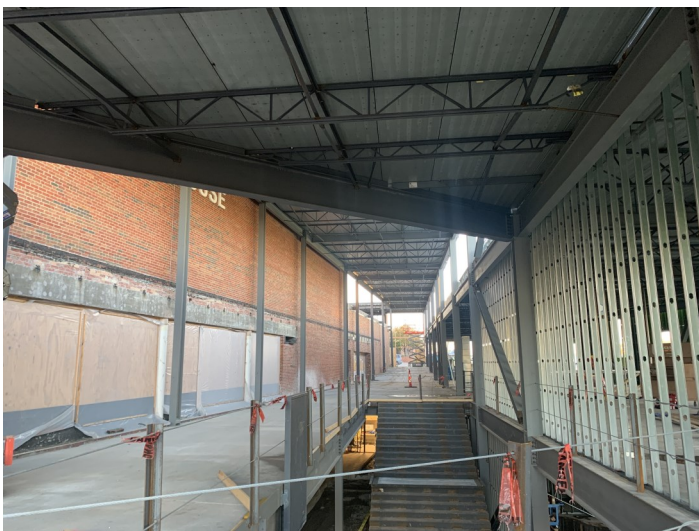

Addition—Structural Steel Framing and Interior Wall Framing



Overhead Ductwork, Underground Plumbing Trenches, and New CMU Block Walls in Lower Science Wing



A Building—Upper Level—New Acoustical Ceiling, Lights, Markerboards, Interior Window, and Paint