

Lee's Summit High School Renovations & Addition

Monthly Construction Report

This Month

November

Renovation Areas:

- Drywall finishing and paint started
- Started ceiling grid and light install

Addition:

- Started steel erection on South
- Poured concrete slabs on the North
- Started roofing and building skin on the North

Next Month

December

Renovation Areas:

- Final paint, casework, and flooring in B building East
- Finish walls and start paint and ceilings in Zone G renovation

Addition:

- Start roofing and skin on the South
- Building dry-in on the North addition
- Overhead and in-wall MEP on the North



Zone C—Addition North—Metal Stud Framing



Zone G—Addition 2 South - Structural Steel Erection



Zone B Level 2 —North Classrooms Paint and Ceiling Grid



Zone J —Concrete Landing and Stairs



Area B Roof —RTU B9 set

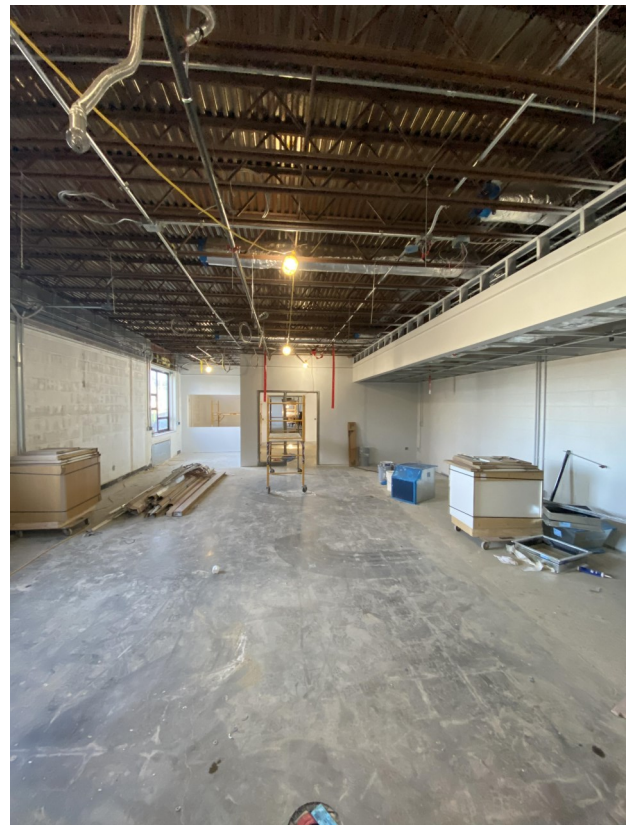

Area B Level 1 —Soffits and Paint