

Lee's Summit High School Renovations & Addition Monthly Construction Report



This Month

May

Renovation Areas:

- Final paint in B1 West classrooms
- Dropped ceiling tile and installed new lights
- Installed drywall walls and soffits in B Basement

Addition:

- Polished D1 topping slab
- Final paint and clean in D2
- Installed Wood Panel Feature Walls



Addition— Wood Baffles in Entry Way

Next Month

June

Renovation Areas:

- Demolition in B Building
- Start new mechanical installation in B Building
- Flooring in South B Building

Addition:

- Punch list in Addition 1
- Digging and structural concrete footings for Addition 2

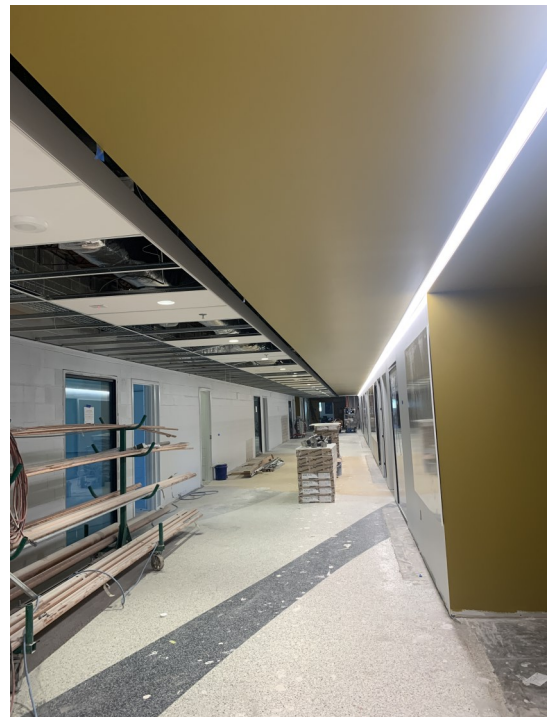

B Level 1 West—New Ceiling, Lighting and Paint



Renovation—North B Building Pre-Demolition



Addition—Level 2 - Wood Walls and Wood Baffles



B Building North—Pre-Demolition

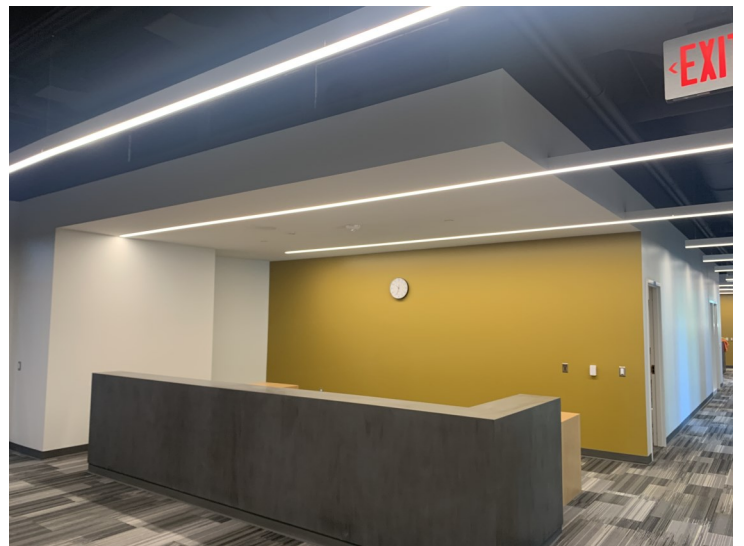

Addition—Level 2—Athletics Reception Desk