

Lee's Summit High School Renovations & Addition Monthly Construction Report

This Month

June

Renovation Areas:

- Demolition in B Building
- Install new mechanical, electrical, plumbing systems in B Building
- Install new carpet in B Level 1 West

Addition:

- Punch list items in Addition 1
- Demolished existing breezeway for Addition 2 building pad work
- Started footings on North side of Addition 2



Breezeway demo for Addition 2

Next Month

July

Renovation Areas:

- Complete overhead mechanical, electrical, and sprinkler systems in North B Building
- Install new drywall walls and soffits
- Install paint, ceiling grid, and epoxy flooring

Addition:

- Install roller shades in Addition 1
- Complete footings for North addition 2
- Set steel for North side of Addition 2

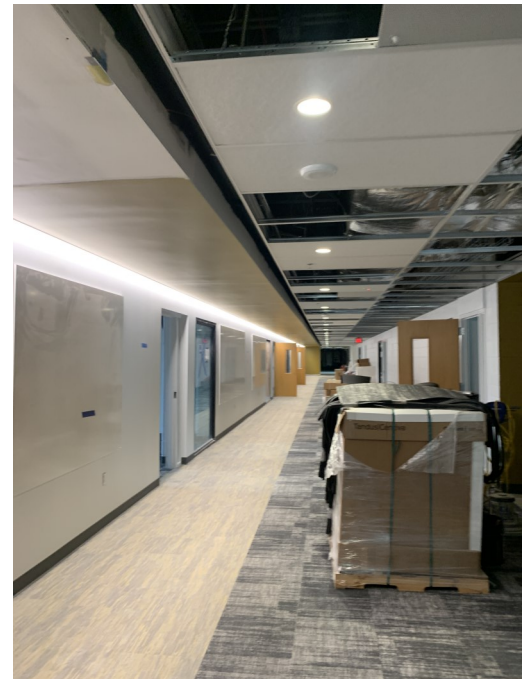

B Level 1 West hallway—New finishes



Renovation—North B Building Ductwork and Electrical



B Building North—Overhead Sprinkler and Ductwork in Art



B Basement—Teacher Collaboration Space

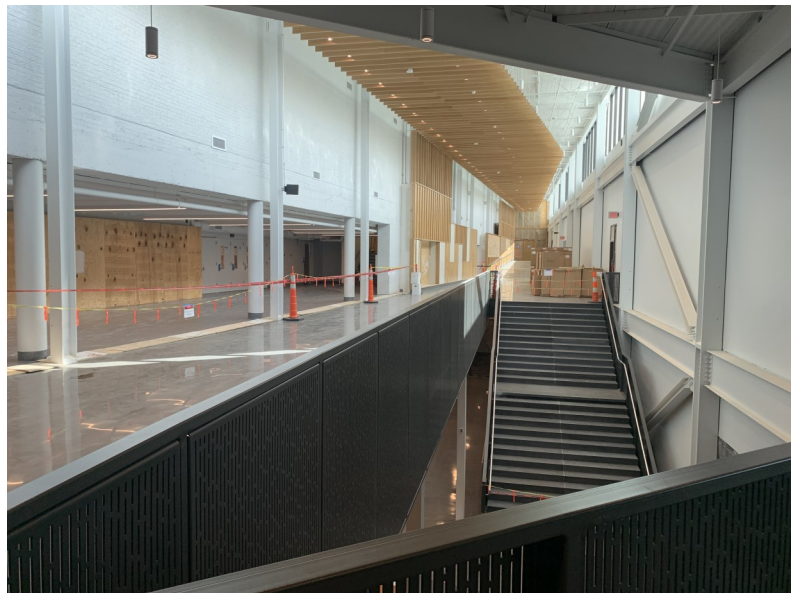

Addition—Level 2—Innovation way and Field House Lobby