

Lee's Summit High School Renovations & Addition Monthly Construction Report

This Month

June

Renovation (Area J & Area D, E, F, G):

- Demolition in Areas D, E, F, and G
- Overhead and In-Wall Mechanical, Electrical, and Plumbing Rough-In in All Areas
- Hang Drywall in Area J
- Install new exterior windows in Area J

Addition:

- Civil and Building Demolition
- Building Pad for Foundations

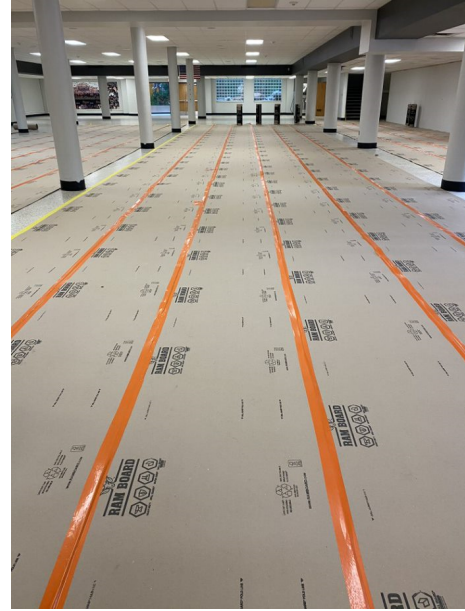
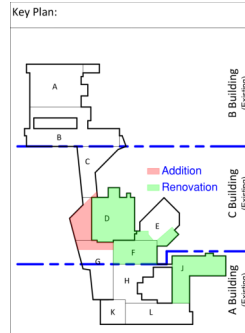

Area D - Level 1 - Floor Protection Installed for Demolition

Next Month

July

Renovation:

- Install new plumbing fixtures and lights
- Ceiling and Wall Drywall Finishing
- Prime and Paint First Coat
- Finish carpentry (cabinets, countertops, display cases)

Addition:

- Waterproof Foundation walls
- Pour Exterior & Interior Foundations
- Underground Plumbing & Electrical Work



Area D & G Addition - Building Demolition



Area J - Level 2 - Bathroom Plumbing Carriers and Piping

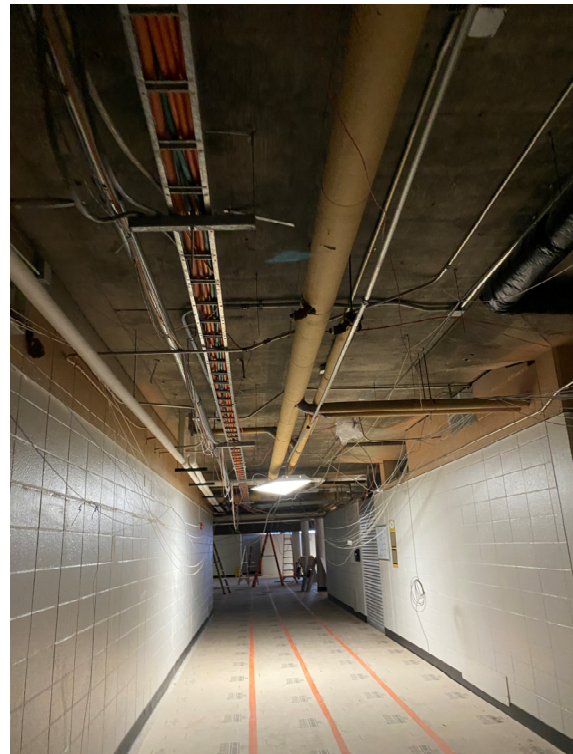

Area D - Level 1 - Flooring Protected, Ceiling Demolished, and Mechanical, Electrical and Plumbing Demolition in Progress



Area D - Level 2 - Wall and Ceiling Framing and Overhead Mechanical, Plumbing, and Electrical



Area J - Level 3 - Electrical In-Wall and Backing for TV's