

# Lee's Summit High School Renovations & Addition Monthly Construction Report

## This Month

### July

Renovation (Area J & Area D, E, F, G):

- Overhead and In-Wall Mechanical, Electrical, and Plumbing Rough-In in All Areas
- Hang and Finish Drywall
- Install Epoxy Flooring
- Finish carpentry (cabinets, countertops, display cases)

Addition:

- Waterproof Walls
- Underground Electrical and Plumbing
- Install Slab on Grade

## Next Month

### August

Renovation:

- Install flooring (carpet, tile)
- Install specialties (markerboards, toilet partitions, mirrors)
- Final Paint

Addition:

- Steel Erection
- Frame exterior walls

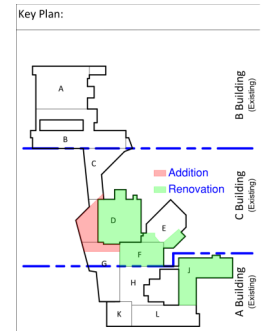

Area J –Level 3—Drywall Installed



Area D Addition—Concrete Foundation Walls



Area D - Level 1 - Cafeteria—Overhead Mechanical, Plumbing, and Electrical Lines Mostly Complete



Area D- Level 2 - Girl's Locker Room– Overhead Ductwork Complete



Area D - Level 1 - Kitchen Sink Wall and Overhead Plumbing Lines

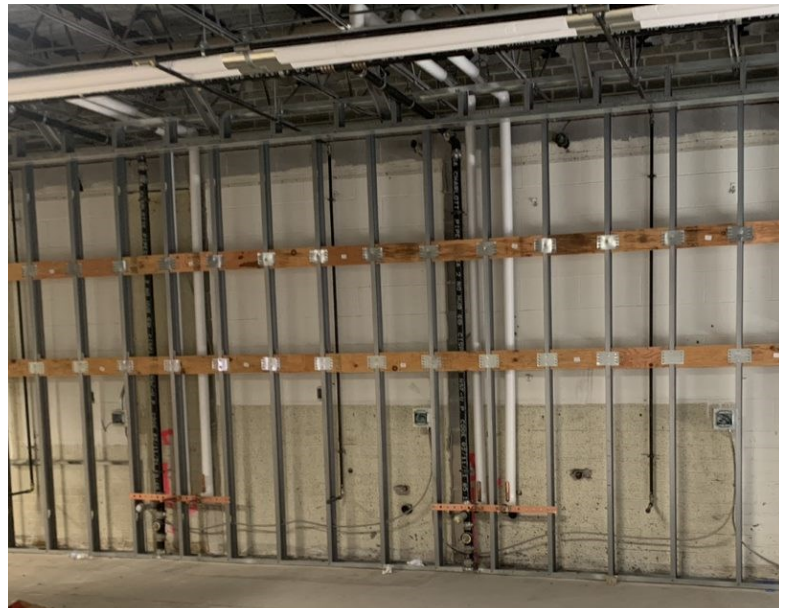

Area J - Level 2– Electrical and Plumbing In-Wall