

Lee's Summit High School Renovations & Addition Monthly Construction Report



This Month

January

Renovation Areas:

- Completed demolition of mechanical systems, ceilings, and walls in B Basement and B Level 1 West
- Poured equipment pads for new mechanical units

Addition:

- Installed Exterior Windows on the West and North face
- Installed metal panel supports and insulation
- Hanging drywall and installing overhead and in-wall mechanical, electrical, plumbing, and fire sprinkler systems



Addition— Exterior Windows, Metal Panel Clip System, and Insulation Installation

Next Month

February

Renovation Areas:

- Install shoring to support new openings for flex learning areas and new doorways and windows
- Plumbing trenching and underground plumbing installation

Addition:

- Tape, sand, and finish drywall
- Prime and Paint 1st Coat



B Building—Demolition of CMU walls, Ceilings, and Overhead MEP Systems



Addition— Level 2—Wood Wall Backup Framing and Overhead Sprinkler and Plumbing Systems



Addition—Level 2 - Wall Framing and Overhead MEP Systems

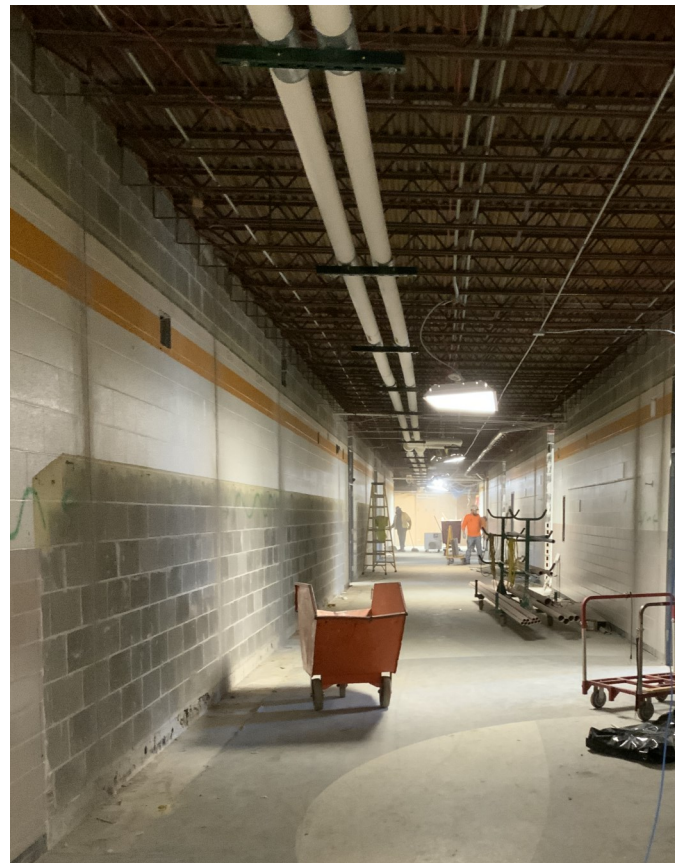

B Building—Basement and Level 1 Demolition