

Lee's Summit High School Renovations & Addition Monthly Construction Report



This Month

February

Renovation Areas:

- Flooring and final paint installed in Zone G2
- Structural preparation of new South exterior wall started

Addition:

- Installed roof and curtain wall framing on the South
- Sheetrock finished and paint in progress on the North
- Finished overhead MEP in South addition
- Poured topping slab on level 2 of North addition

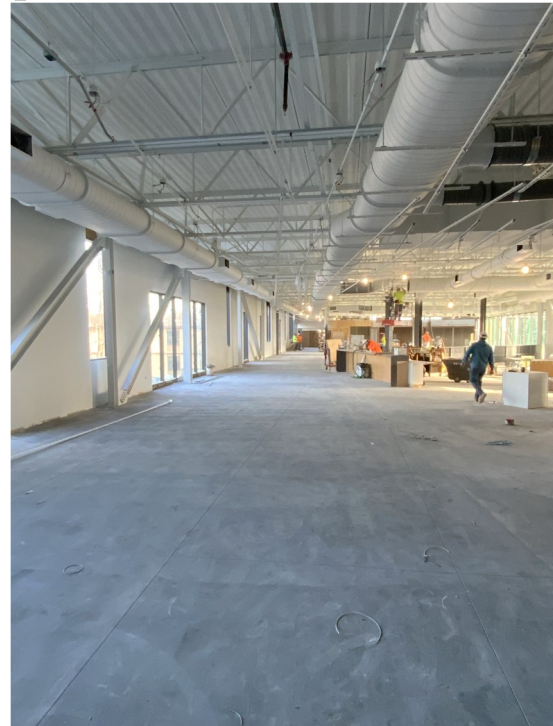

Zone C—Level 2—Topping Slab Poured

Next Month

March

Renovation Areas:

- Turnover Zone G classrooms to school for use
- Building demo on South façade
- Continue with overhead and walls in Zone G Level 3

Addition:

- Turnover classroom spaces at Spring break for owner use
- Continue with finishes (drywall, wood walls, and paint) in spaces kept for construction



Zone G—Flooring and Finishes Installed



Zone K—South Gym MEP work In Progress



Zone C—Storefront and Skin in Progress



Zone C—North Addition Insulation and Channel for Metal Panels



Loading Dock Brick Wall